

INSTITUTO HISTÓRICO

POLÍCIA FEDERAL

CAIXA BENEFICENTE

- PISO: 1 - MARMORE VENEZIANO
 2 - CERAMICA VITRIFICADA
 3 - MARMORITE
- PAREDES: I - PINTURA A OLEO
 II - AZULEJOS BRANCO
 III - PLACA DE MARMORITE
 ● - EXTINTORES

Modificação

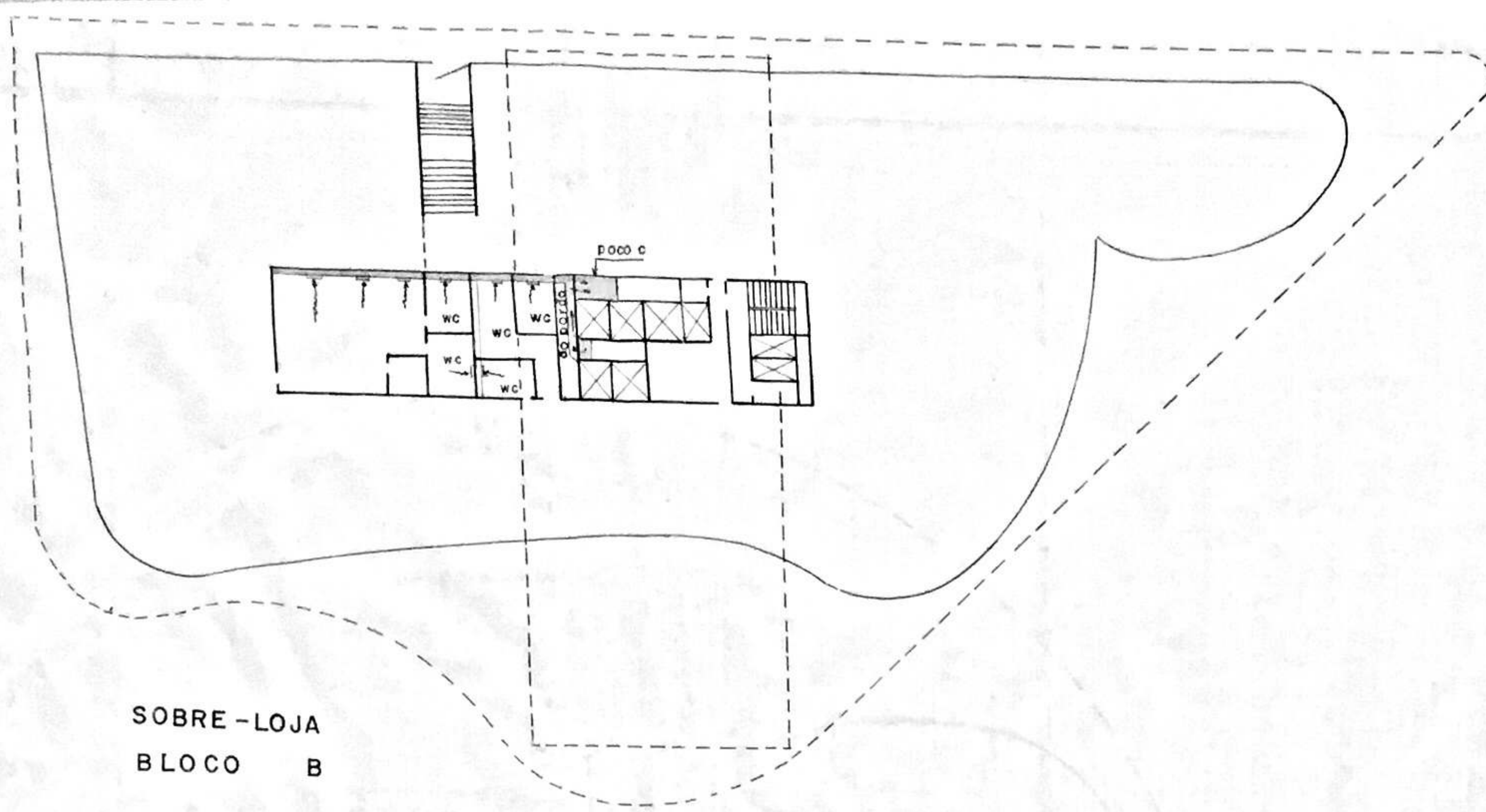

SOBRE-LOJA
BLOCO B

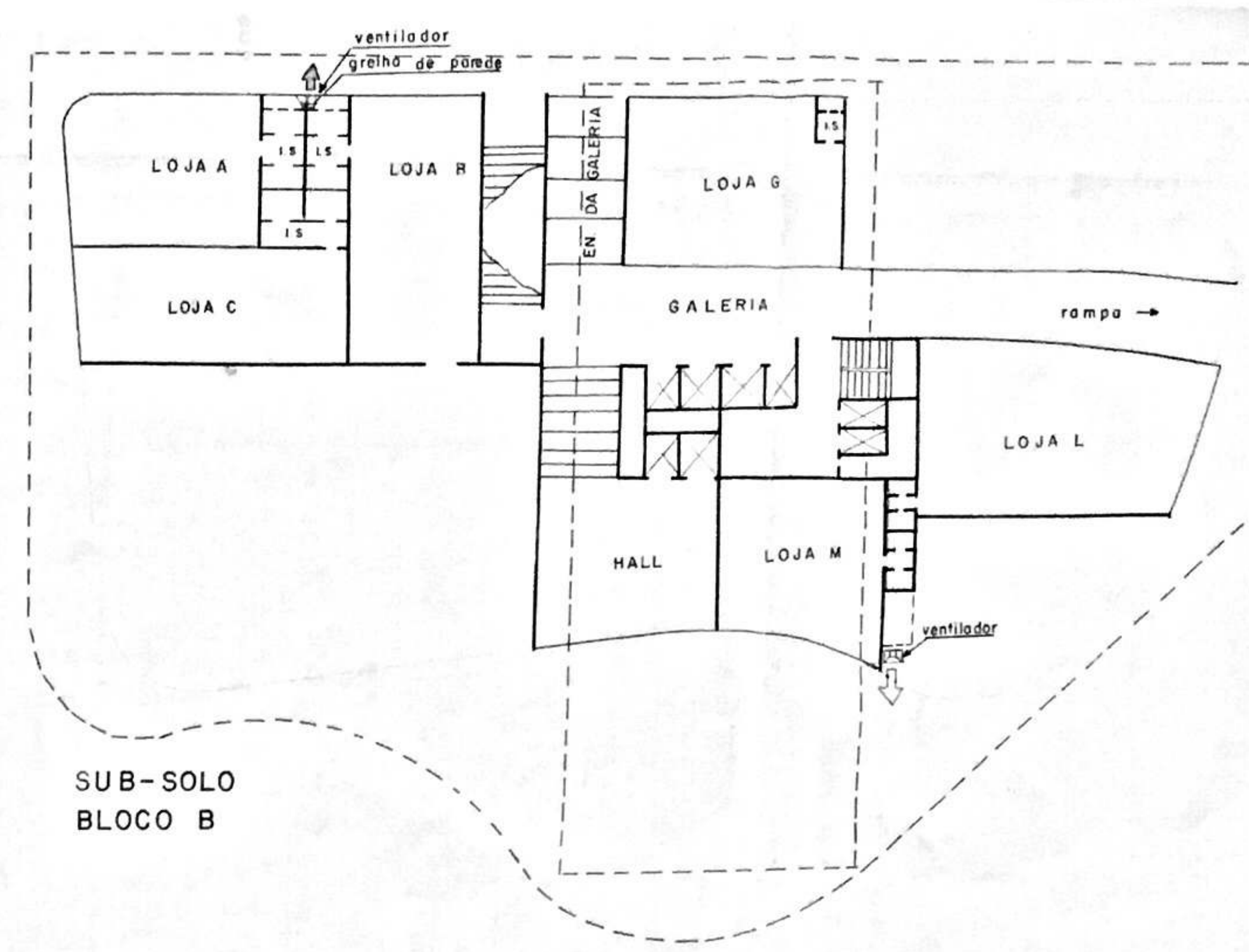

SUB-SOLO
BLOCO B

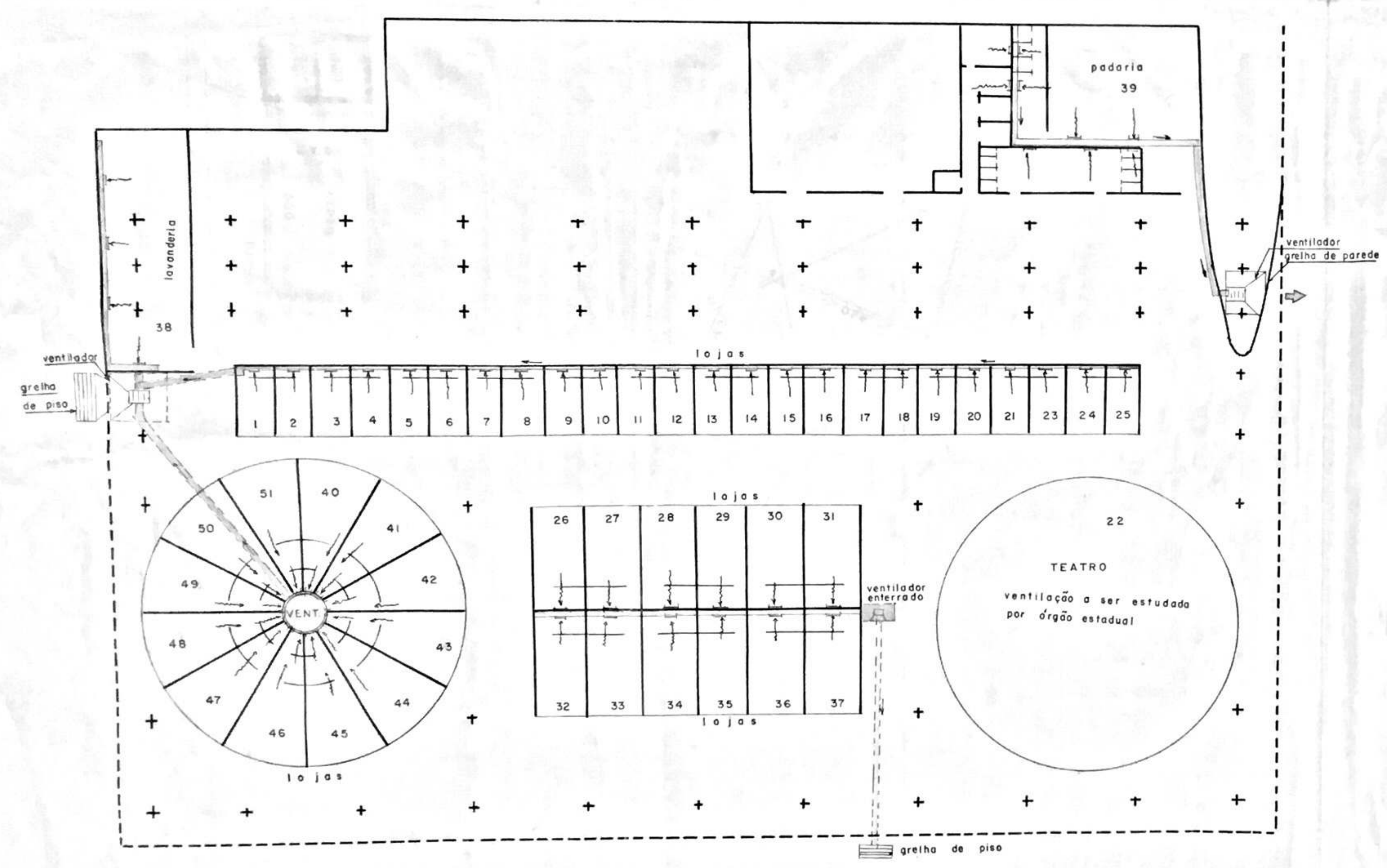

SUB-SOLO
BLOCO A

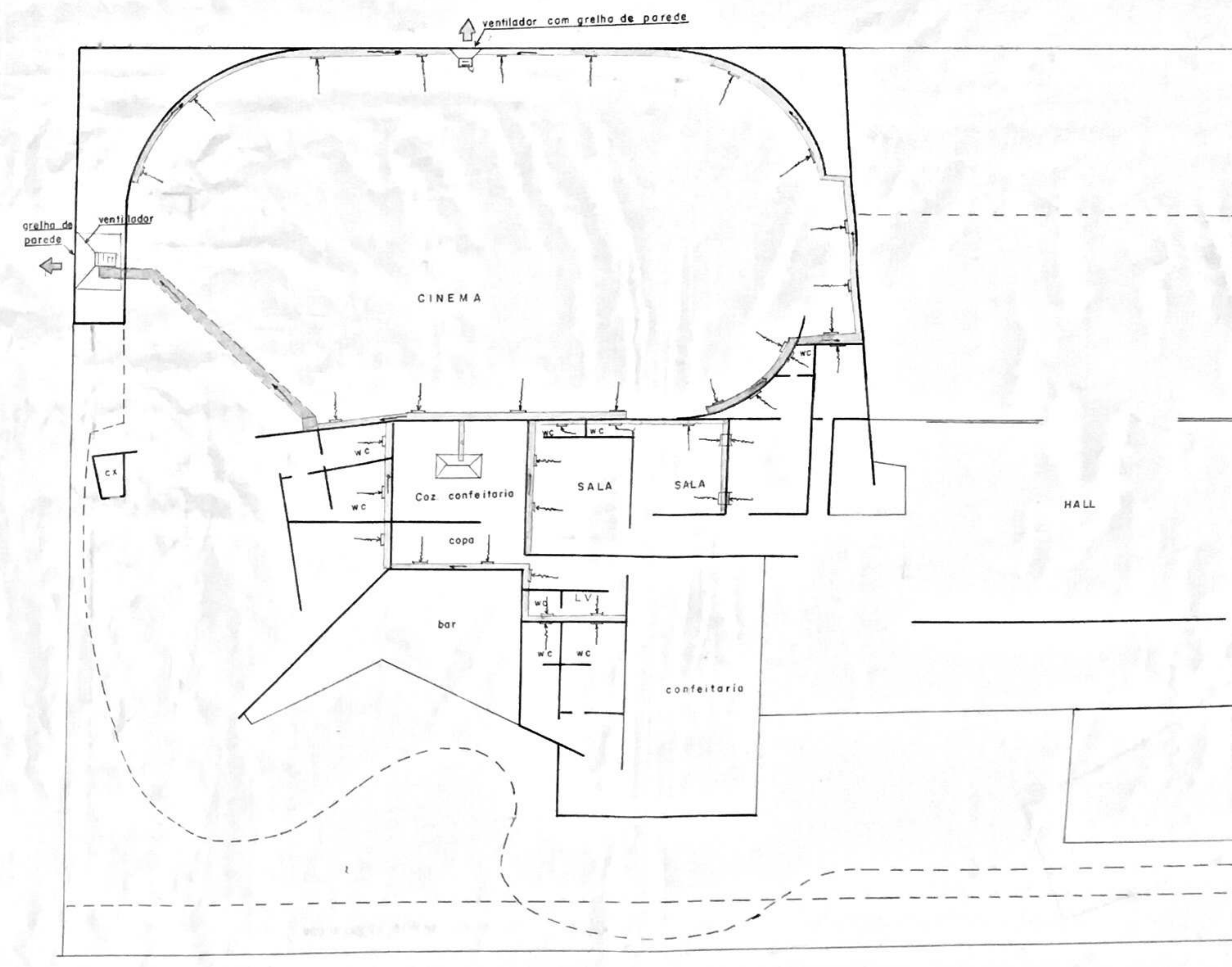

PRIM. PAVIMENTO
BLOCO A



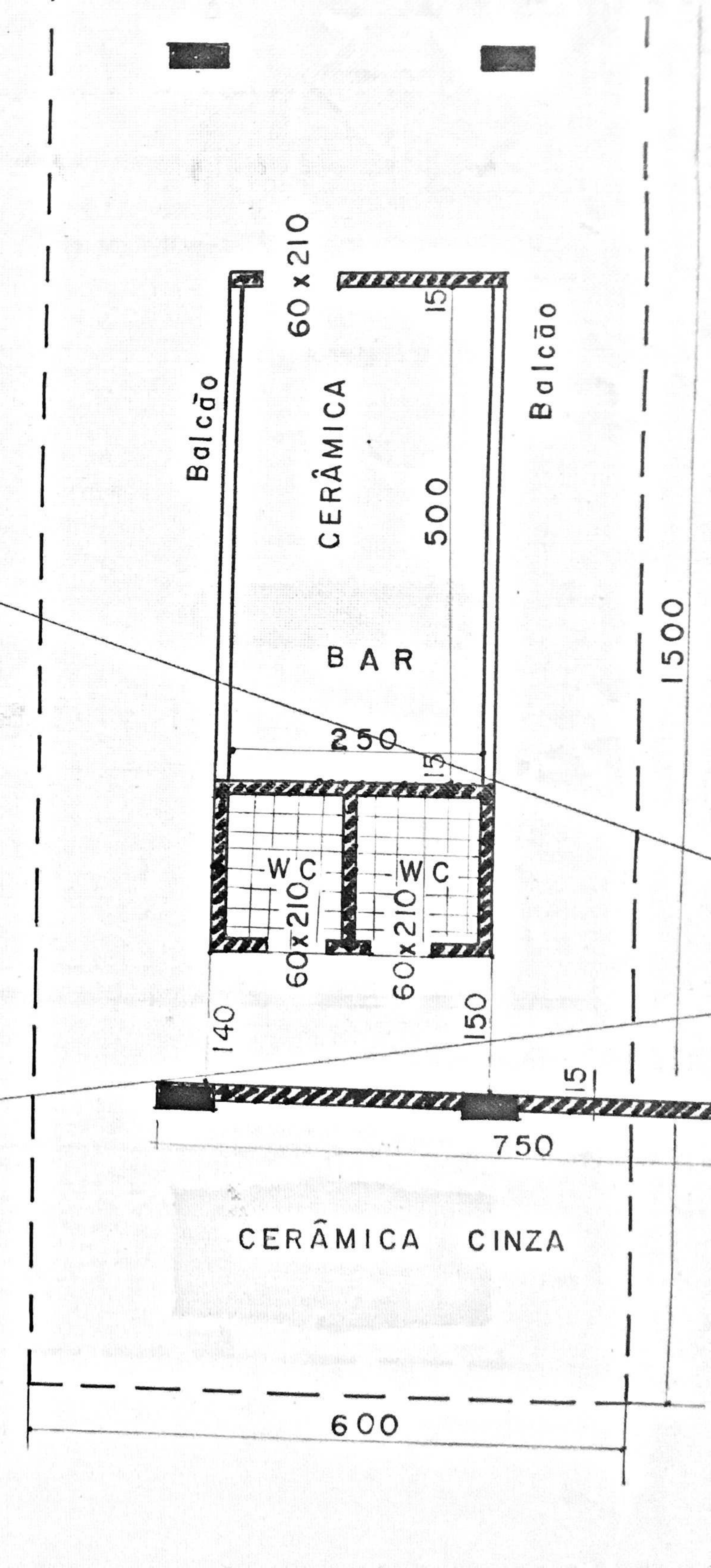
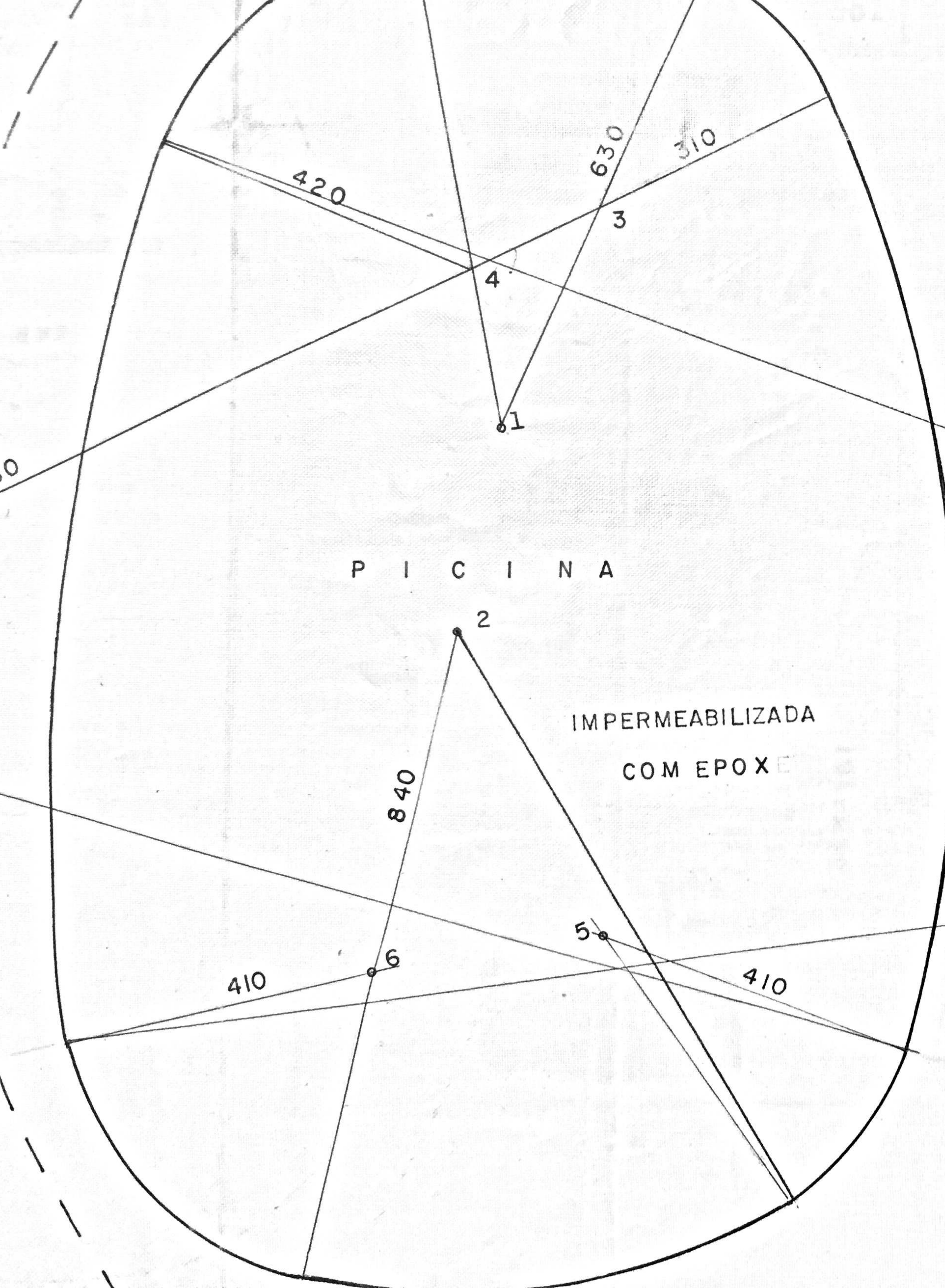

PISO — PEDRA PORTUGUESA



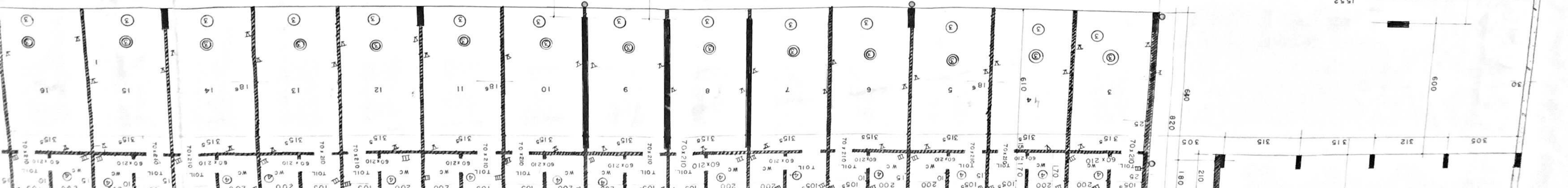

- LOJAS
- 040
- | | |
|-------------------------------|----------------------|
| I - PINTURA A OLE CREME | 1 - PEDRA PORTUGUESA |
| II - CHAPISCO DE CIMENTO | 2 - MARMORITE |
| III - AZULEJO BRANCO, 15 X 15 | 3 - FRISO DE MADEIRA |
| IV - MONOLITICO | 4 - CERAMICA |
| V - PINTURA A OLEO CINZA | 5 - MARMORE BRANCO |

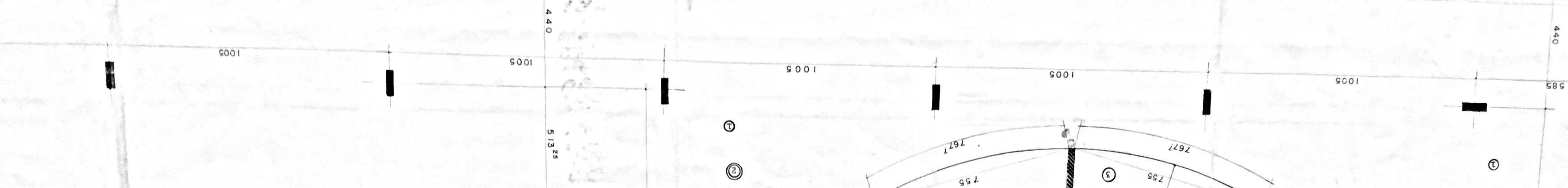
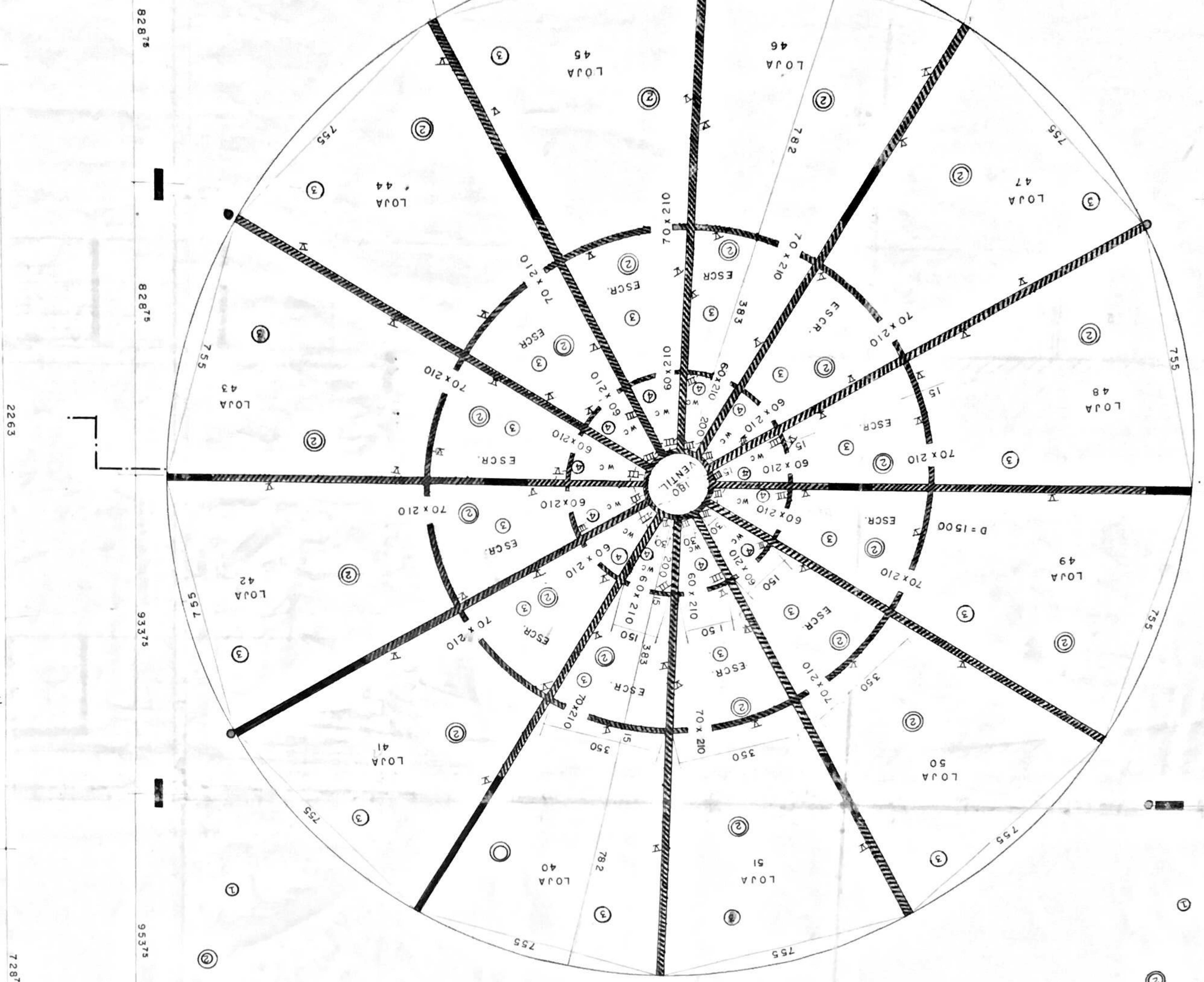

LOJA 17

PADARIA

4 75

1.30

2.80

4.00

Handwritten notes and signatures in the top right corner.

1º PAVIMENTO BLOCO "A"

2º PAVIMENTO BLOCO "B"

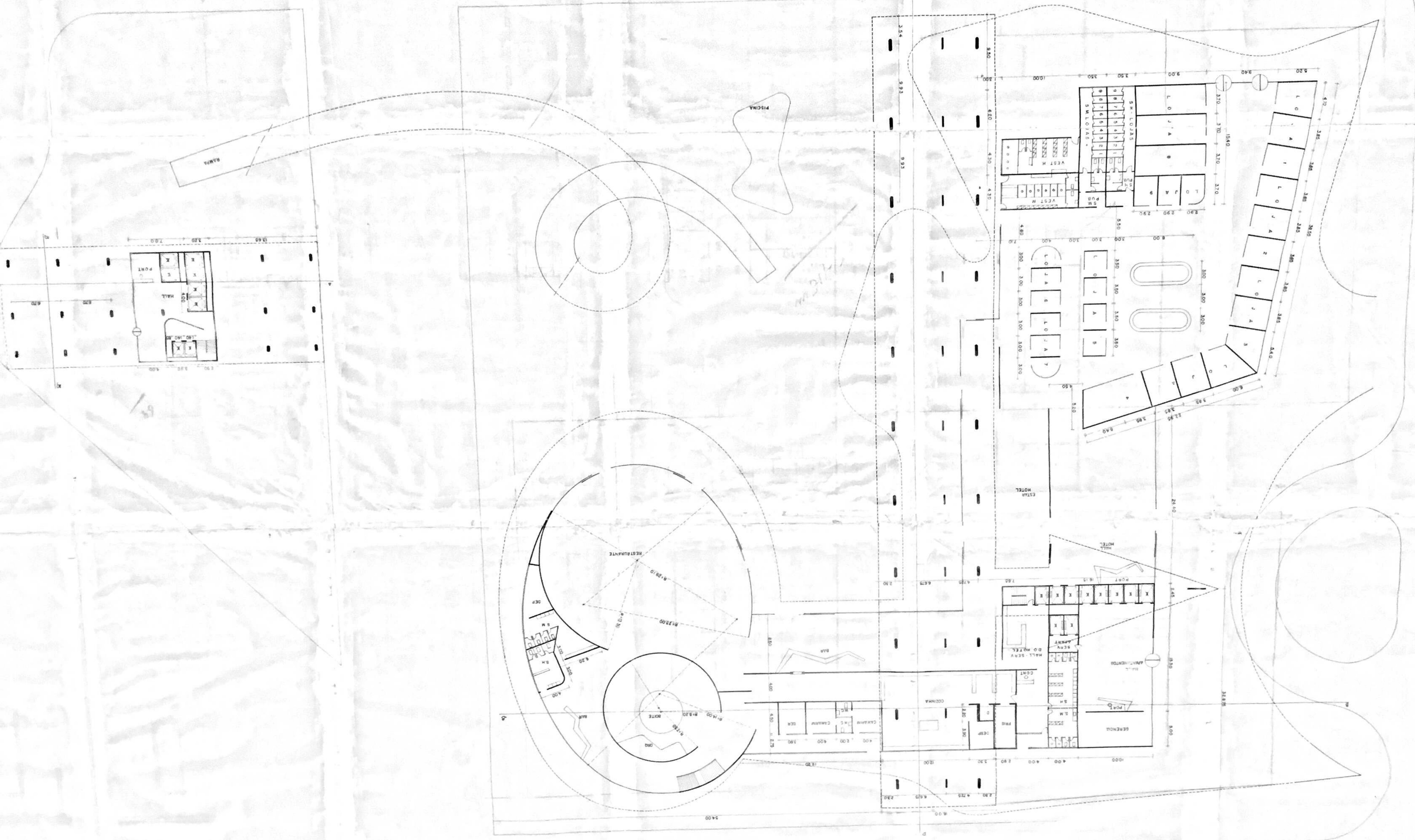

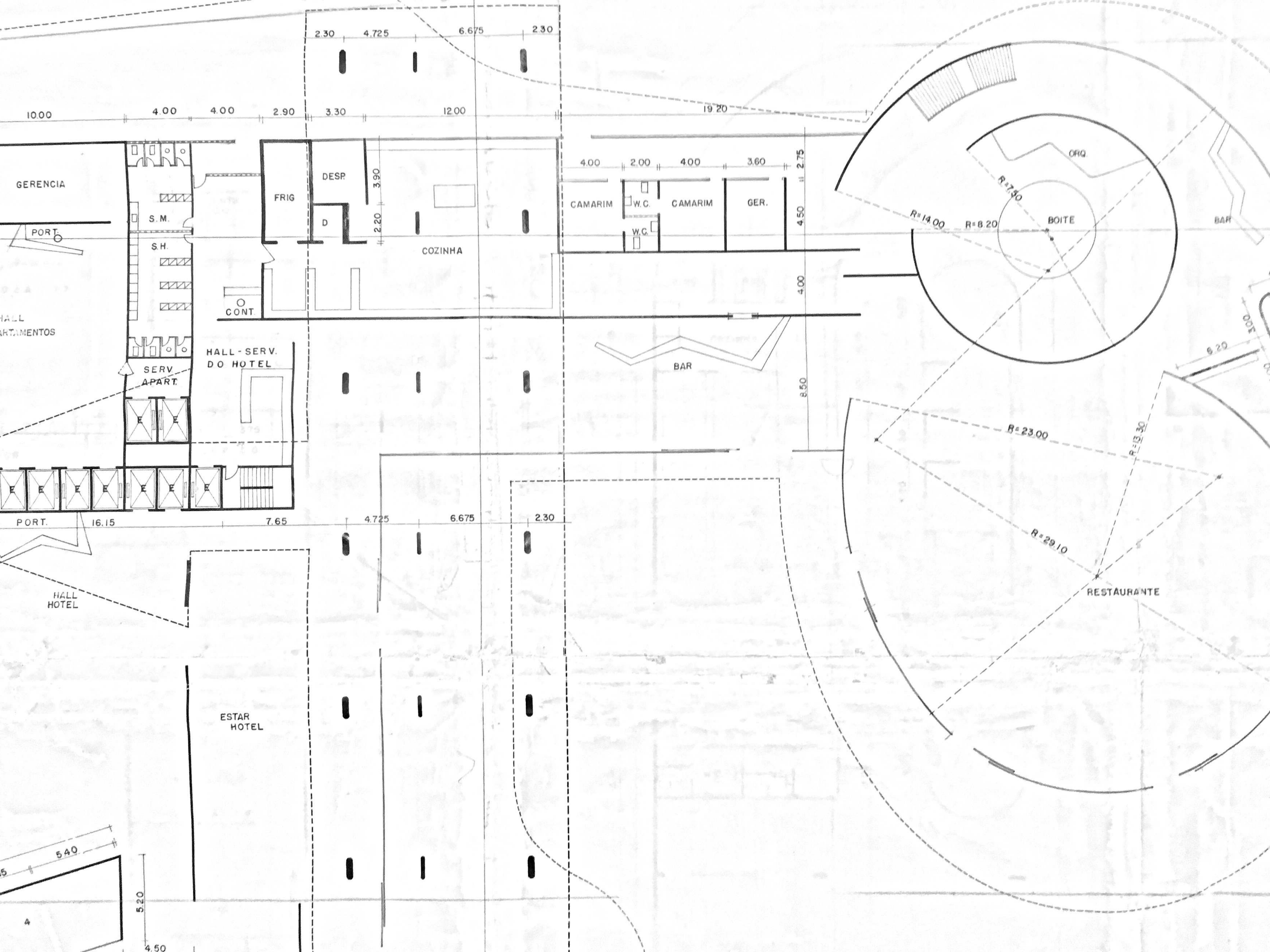



193 M R

PISCINA

MUSEU DE ARTE MODERNA

7.20

22.75

HALL SOCIAL

HALL SERVIÇO

ENTR. P/ MUSEU

4.00

3.80

4.40

16.15

55.75

10.05

10.05

3.525

A

0

0

0

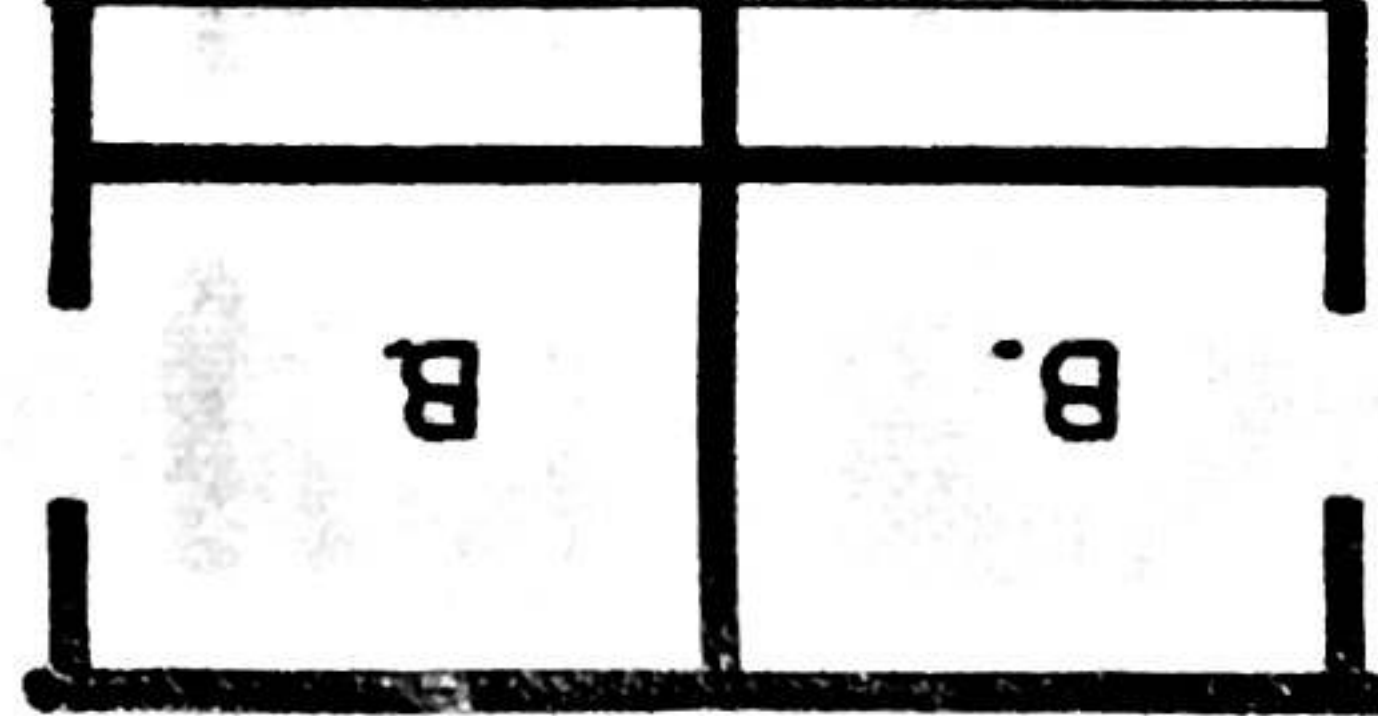

B.

B.

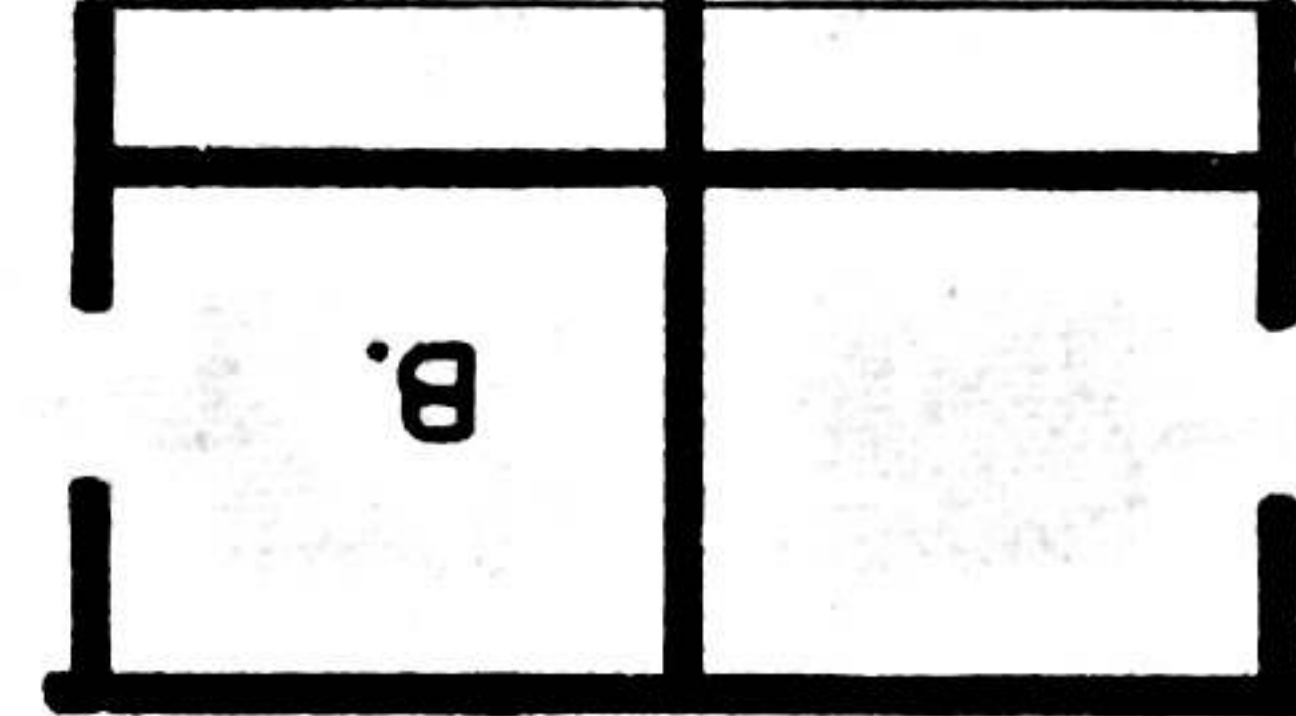

B.

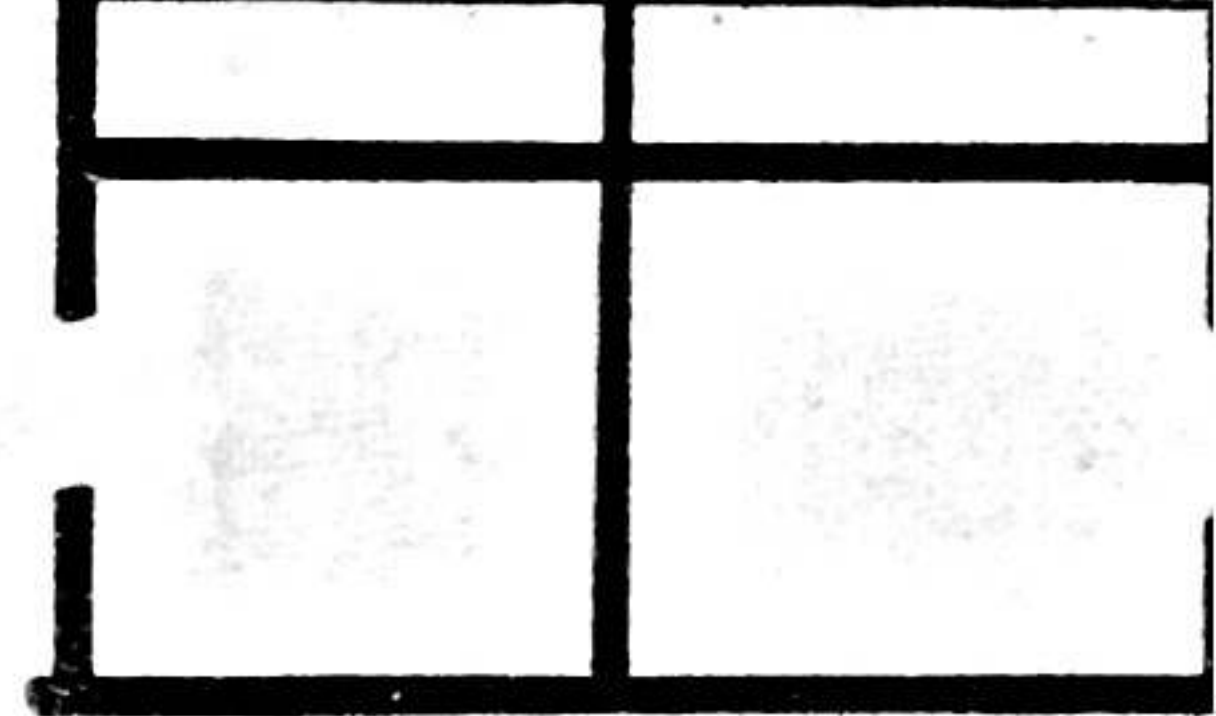
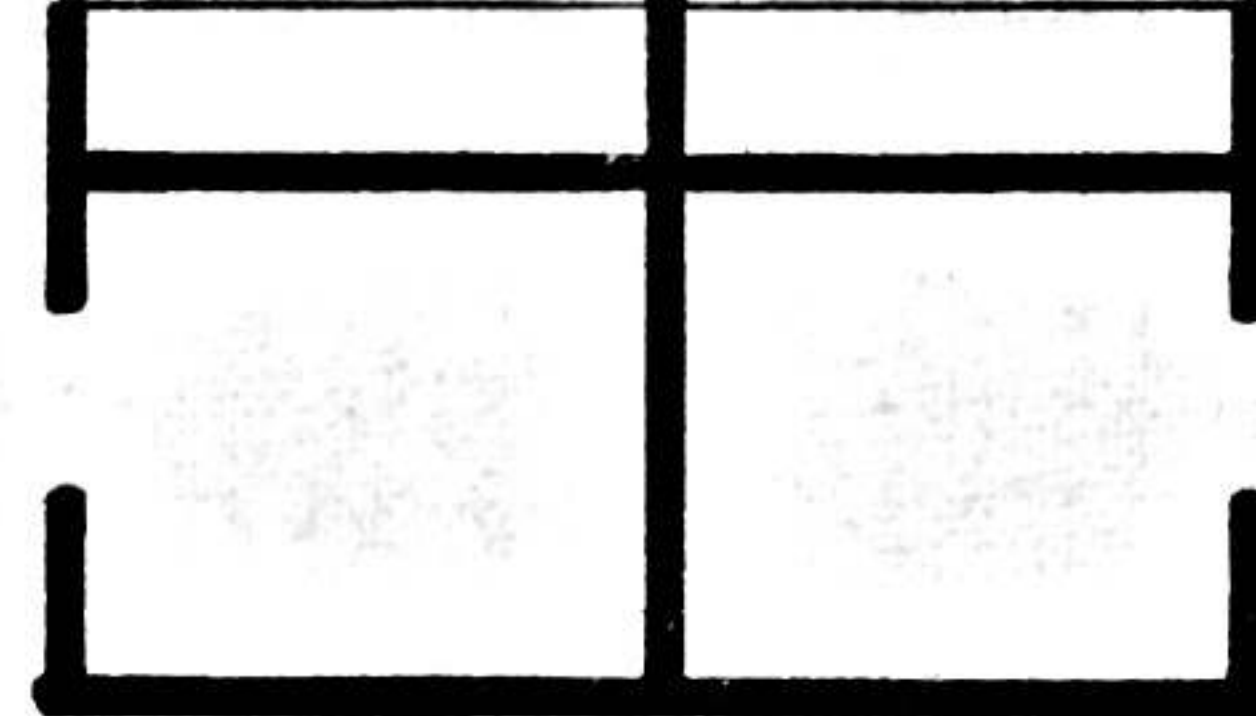

0

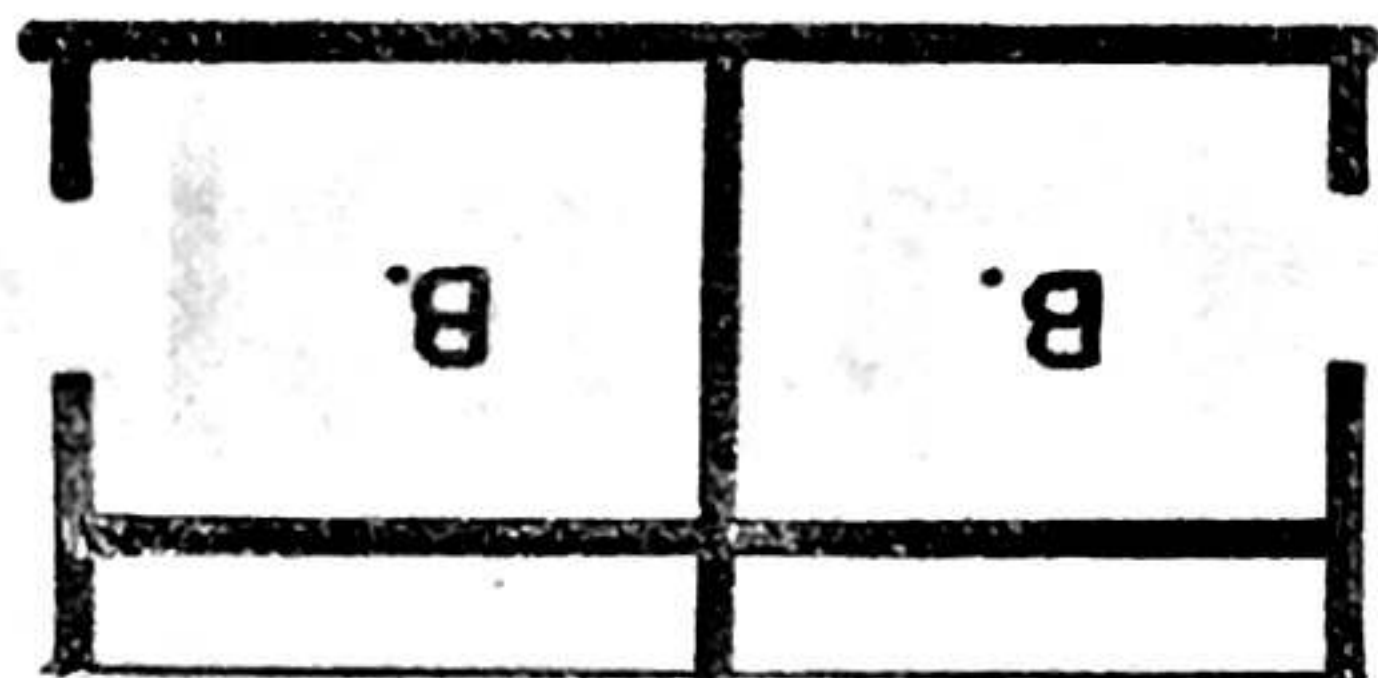

B.

B.

A

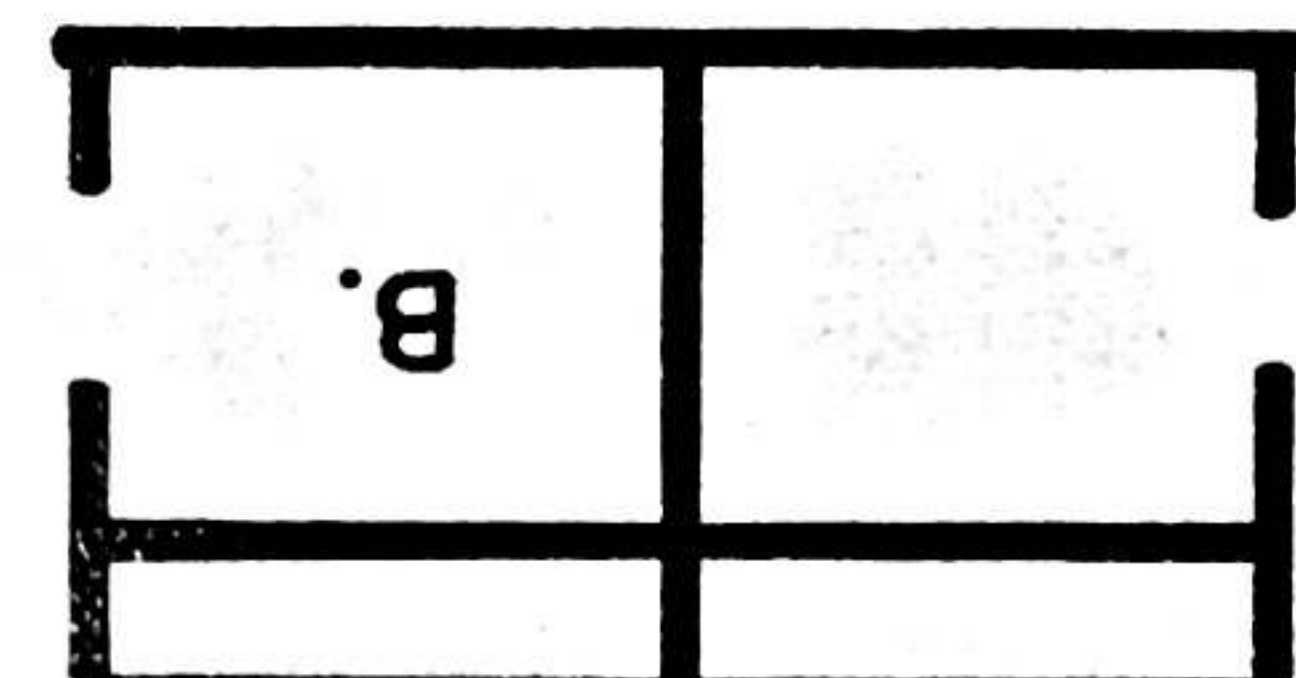

B.

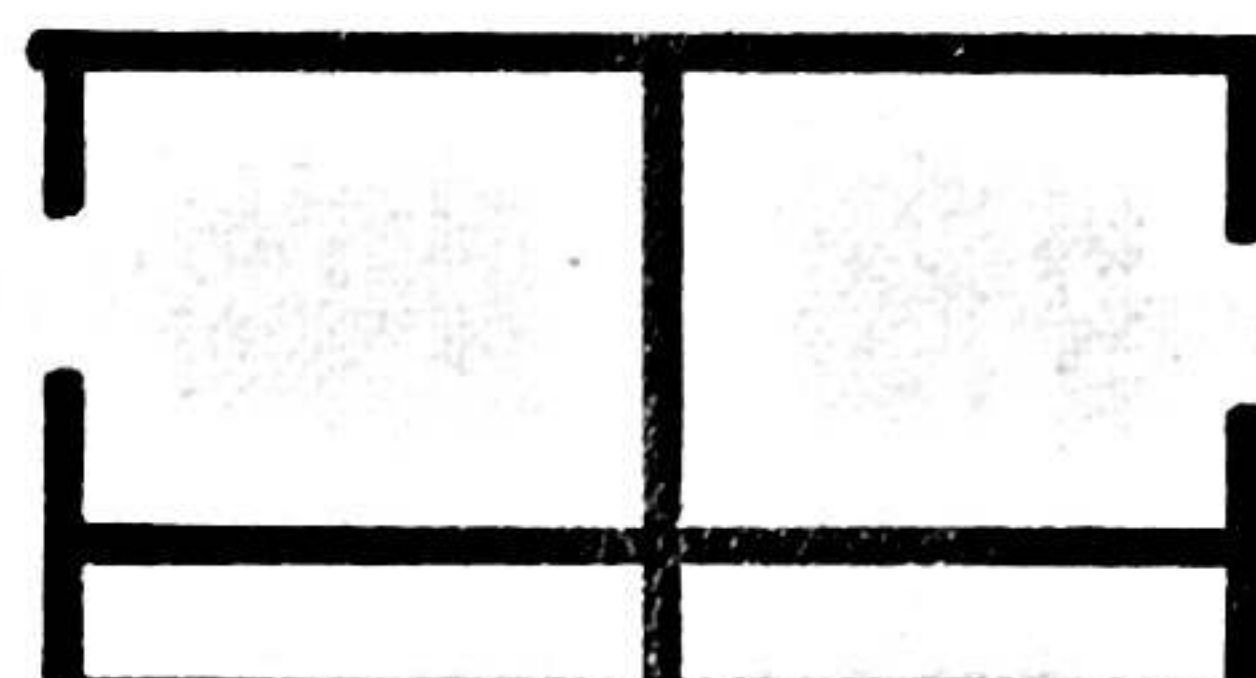

C

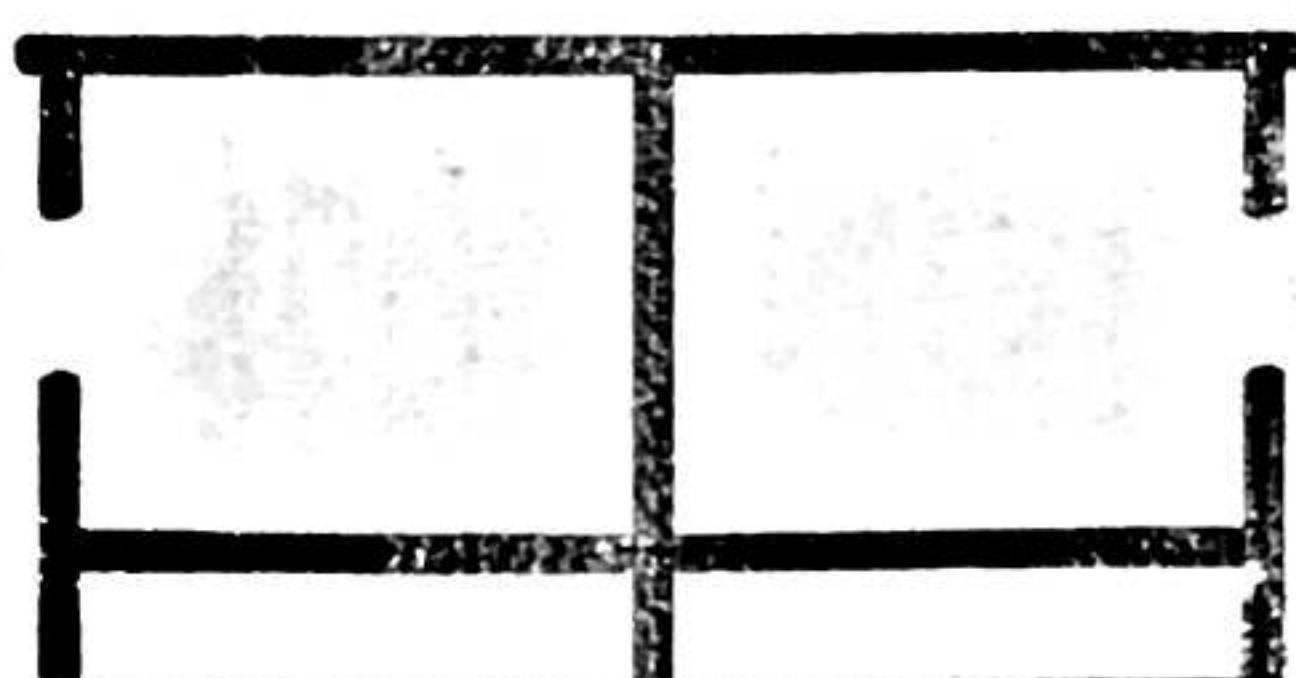

A

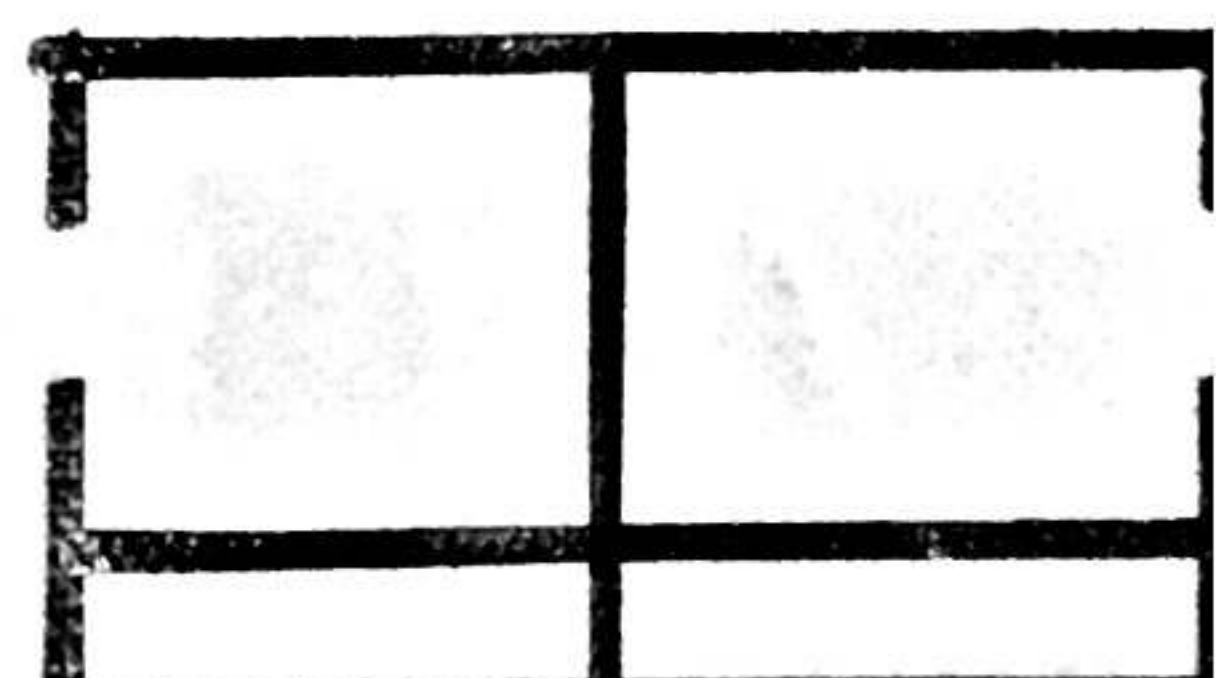

0

0

0

CONJUNTO GOVERNADOR RUBITSCHER

~~Joaquim Bolla - Incorporador~~

Oscar Niemeyer Soares Filho

OSCAR DE NIEMEYER SOARES FILHO

Arquiteto - R. E. A. 3908



BEVERLY

LUNAR

Handwritten text in the bottom left corner, possibly a date or location note, including the words "de 10/1" and "de 10/1".